

# Kesford

## Polyurea Job Reference

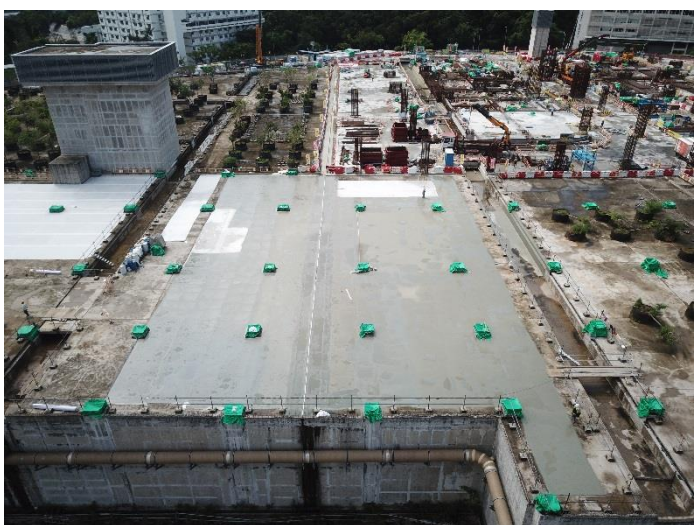

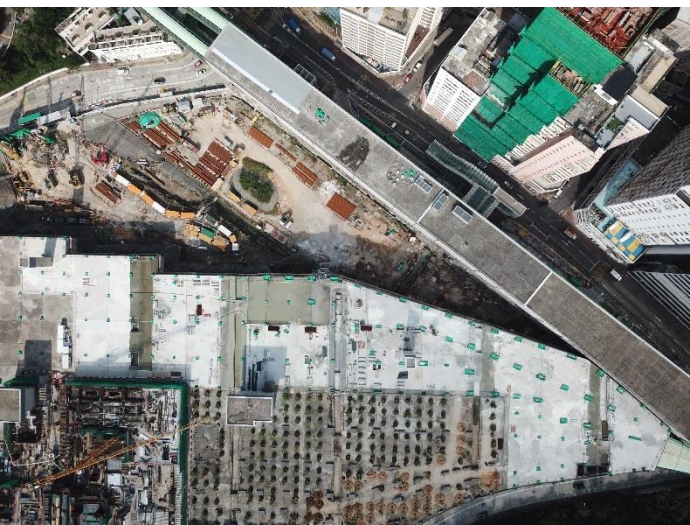

**Proposed Property Development at  
Wong Chuk Hang Station Package 3,  
Aberdeen Inland Lot No. 467, Site C**

Client: MTRC  
Architect: DLN Architects (H.K.) Ltd.  
Area: Existing Maintenance Depot &  
Existing Station  
Qty.: 15,000.s.m.



Polyurea Waterproofing System For Existing Maintenance Depot & Existing  
MTRC Station Roofs.....







**Proposed Property Development at  
Wong Chuk Hang Station Package 3,  
Aberdeen Inland Lot No. 467, Site C**

Client: MTRC  
Architect: DLN Architects (H.K.) Ltd.  
Area: Existing Maintenance Depot &  
Existing Station  
Qty.: 15,000.s.m.

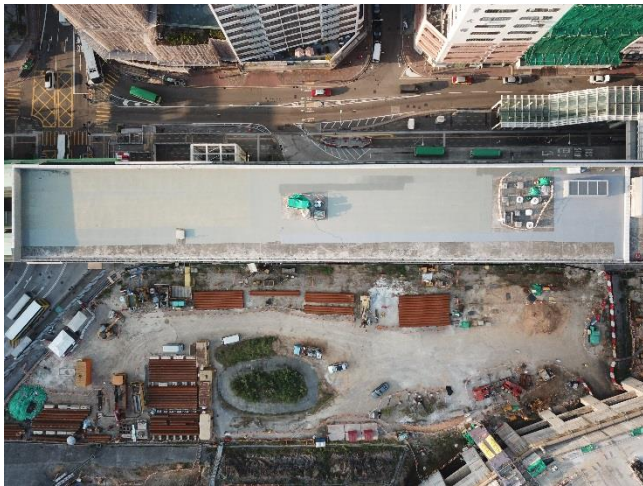
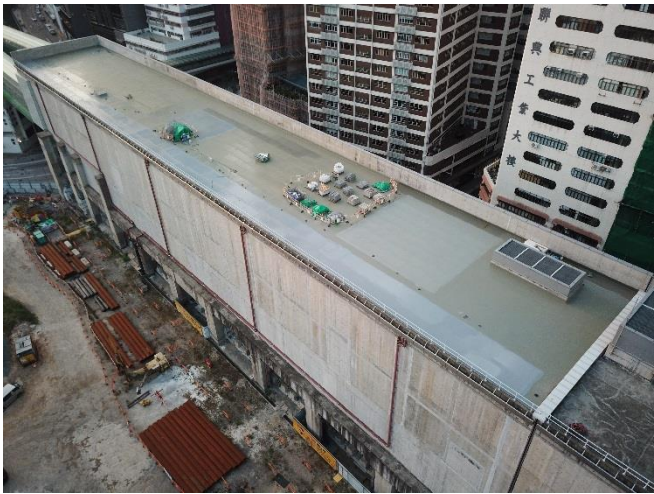



(LOHAS Park P8)

TKOTL No.70, Package 8, TKO  
Residential Development



Client: MTRC  
Architect: Hein Yieh Architects  
Area: Existing Depot  
Qty.: 20,000.s.m.

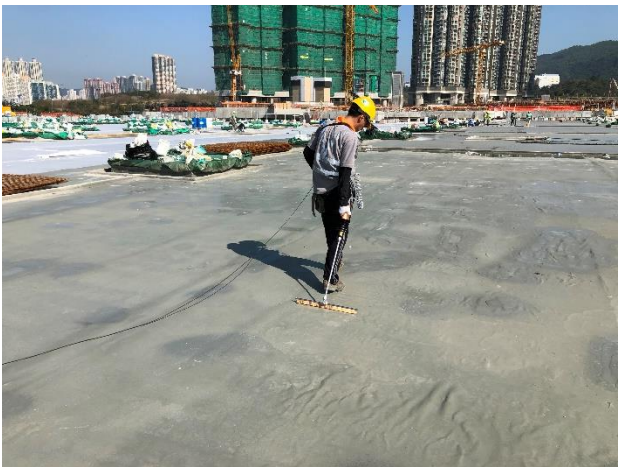



Proposed Property Development at  
Wong Chuk Hang Station, Site A

Client: MTRC  
Architect: P&T Architects & Engineer Ltd.  
Area: Existing Maintenance Depot  
Qty.: 1,000.s.m.



Polyurea Waterproofing System For Retaining Wall, EVA & Expansion Joint





TKOTL No.70, Package 3, TKO  
Residential Development



TKOTL No. 70, Package 3, TKO

Client: MTRC  
Architect: MLA Architects (H.K.) Ltd.  
Area: External Tanking , Water Feature, Swimming Pool,  
EVA, Planter, Podium & Roof  
Qty.: 9,000.s.m.



Polyurea Waterproofing System For Planter, Water Feature, Swimming Pool,  
EVA, Podium & Roofs.....





Yuen Long Complex & Library, N.T.

- Client :** Architectural Services Department  
**Architect :** P&T Architect & Engineering Ltd.  
**Contractor :** Unistress Co. Ltd.  
**Treated:** Metal Steel Wall & Garden Roof On Metal Roof

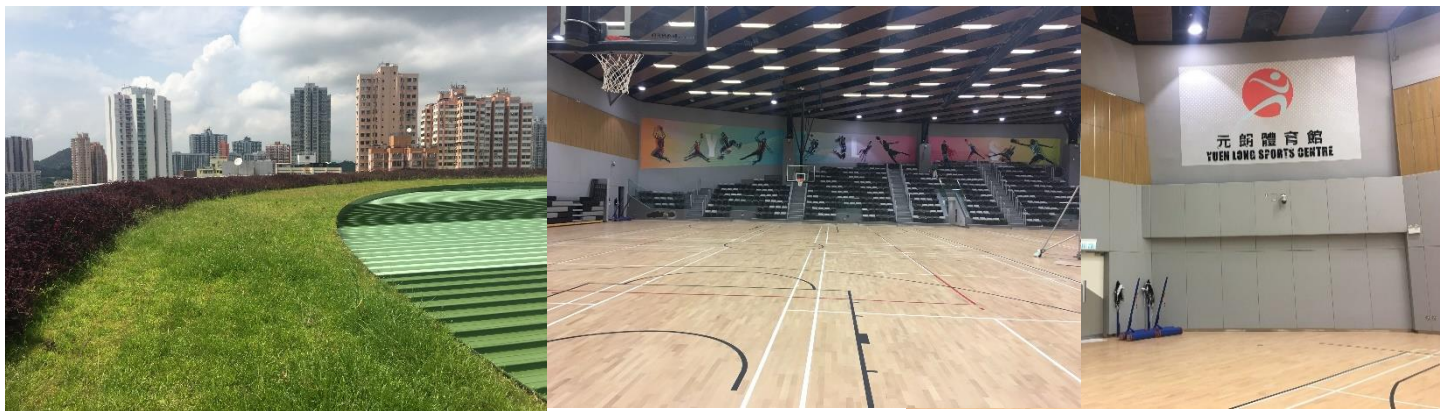



Redevelopment of Disciplined Services  
Quarters In Fu Tei, Tuen Mun

**Client :** Architectural Services Department  
**Architect :** ALKF  
**Contractor :** Kaden Construction Ltd.  
**Treated:** Roof, Podium & Planter  
**Area:** 2,500s.m.

Waterproofing For Roof, Podium & Planter.....

Contract No. RF D820 – Refurbishment  
of Chai Wan North Service Reservoir

**Client :** Architectural Services Department  
**Architect :** ALKF  
**Contractor :** Shun Bo Construction Co., Ltd.  
**Treated:** Top of Water Reservoir  
**Treated:** 4,000s.m.



POLYUREA + GEOTEXTILE SYSTEM





Polyurea Waterproofing

Water Feature, Planter, Podium & Roof

Galaxy Phase2, Macau  
Casino, Hotel & Resort Development



**KESFORD** has awarded the waterproofing contract for the basement Galaxy Phase 2 Macau project in 2012. Our polyurea waterproofing system has been applied onto the external tanking of basement, water feature, roofs and podium. The total waterproofing areas are over 120,000s.m.

**GALAXY PHASE2, MACAU**

Client: Galaxy Cotai Project Management  
Architect: Wong & Ouyang (H.K.) Ltd.  
Area: External Basement Tanking , Podium & Roof  
Qty.: 120,000.s.m.





Venetian Parcel 5 & 6, Macau



*“KESFORD has completed the waterproofing works for the impressive Venetian Macau Project Parcel 5 & 6. Our polyurea waterproofing system has been applied onto the water features of podium.*







# Polyurea Waterproofing

## Garden Roof



GAMMON HIP HING JV | TAMAR DEVELOPMENT



### Project

The impressive Central Government Complex Tamar is the new location of the offices of the Government of Hong Kong Special Administrative Region. The 42,000m<sup>2</sup> plot is among the most prestigious and most expensive ones in Hong Kong. The project uses neither Chinese nor European government building design, but instead it is a mix of postmodern architecture and low-frills international design. The building's multi-storey underground carpark and facility quarters reaching deep into groundwater, thus required reliable waterproofing.

### Solution

**Kesford** had completed over 100,000s.m. waterproofing works for all podiums, flat roofs, water tanks, lift pit, external wall and internal wet areas. And our spray applied polyurea membrane was also applied onto the garden roof of link bridge surface.





## CONVERSION OF YAU MA TEI THEATRE AND RED BRICK BUILDING

### CONVERSION OF YAU MA TEI THEATRE AND RED BRICK BUILDING

**Architect :** Architectural Services Department  
**Contractor :** Able Engineering Ltd.  
**Client :** Leisure and Cultural Services Department  
**Treated:** Existing Old Concrete Structure



### OTHER SELECTED ASD JOB REFERENCE

- ◆ Relocation Of The Court Of Final Appeal And The Development Office
- ◆ Design and Construction of Redevelopment of Tai Lam Centre For Women
- ◆ Redevelopment of Disciplined Services Quarters In Fu Tei, Tuen Mun
- ◆ Kwai Chung Sport Hall, Kwai Chung
- ◆ Re-provisioning of Begonia Road Boy's Home
- ◆ Lai Chi Kwok Park
- ◆ Chi Wan Police Station
- ◆ Sport Centre of Cornwall Street Park, Kowloon







**Architect :** P & T Architect  
**Contractor :** Able Engineering Ltd.  
**Client :** Harrow International School  
**Area:** Road Paving & Metal Cover Walkway  
**Treated :** 2,500s.m





## Contact Us

If you have any questions or problems related to building waterproofing, floor and wall coating, re-roofing, concrete repairs or renovation, we can help! We offer a free consultation service so please do not hesitate to contact us and we will try our very best to assist you.

Room 1613, 16/F.,  
Tak Fung Industrial Centre,  
168 Texaco Road, Tsuen Wan, N.T.

[www.kesford.com.hk](http://www.kesford.com.hk)  
[info@kesford.com.hk](mailto:info@kesford.com.hk)

p: +852 2396 8813  
f: +852 2406 7038

Waterproofing